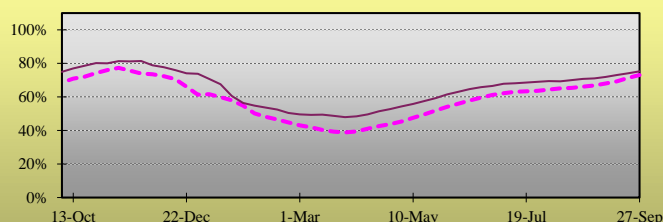

Weekly Natural Gas Report

EIA STATISTICS¹

Week Ending	REPORTED GAS IN STORAGE						DAILY WITHDRAWAL/INJECTION					
	South Central ²	East ³	Midwest ⁴	Mountain ⁵	Pacific ⁶	2024 Total	Week Change	2023 Total	Week Change	2024	Week Change	2023
6-Sep	1098	780	950	273	285	3387	40	3205	57	5.71	3.86	8.14
13-Sep	1111	802	973	275	283	3445	58	3269	64	8.29	2.57	9.14
20-Sep	1113	818	993	279	289	3492	47	3359	90	6.71	(1.57)	12.86
27-Sep-24	1113	846	1013	283	293	3547	55	3445	86	7.86	1.14	12.29
4-Oct	----	----	----	----	----	----	----	3529	84	----	----	12.00
11-Oct	----	----	----	----	----	----	----	3626	97	----	----	13.86
18-Oct	----	----	----	----	----	----	----	3700	74	----	----	10.57

Total Working Gas Design Capacity Utilization⁷

----- Previous Year
 ————— Current Year

Daily Withdrawal/Injection Rate

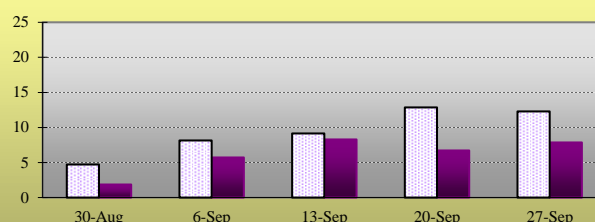

■ 2024 □ 2023

RIG COUNTS⁸

Producing:	Oil	Natural Gas	Misc.	US Total	Percentage Oil	Percentage Gas
Latest Week	484	99	4	587	82.5%	16.9%
Prior Week	488	96	4	588	83.0%	16.3%
Year Ago	502	116	5	623	80.6%	18.6%

HEATING DEGREE DAY SUMMARY⁹

For the week ending 28-Sep-2024

City	Latest Week	Normal	Percent of Normal
BOSTON	24	32	75.0%
NEW YORK	1	18	5.6%
WASHINGTON	0	11	
CHICAGO	31	41	75.6%
MINNEAPOLIS	52	59	88.1%
DALLAS	0	0	
OKLAHOMA CITY	0	10	
DENVER	49	46	106.5%
SEATTLE	44	45	97.8%

¹ Statistics as reported by the Energy Information Agency. All figures in Billions of Cubic Feet unless otherwise noted.

² South Central region includes TX, OK, KS, LA, MS and AL

³ East region includes all Atlantic Coast states, including OH, PA, VT, and WV

⁴ Midwest region includes MN, IA, MO, WI, IL, MI, IN, KY and TN

⁵ Mountain region includes ID, NV, MT, WY, UT, AZ, ND, SD, NE, CO, and NM

⁶ Pacific region includes WA, OR, and CA

⁷ Reported Gas in Storage as a percentage of Working Gas Design Capacity. For explanation of Working Gas Design Capacity see: www.eia.gov/naturalgas/storagecapacity/

⁸ As Reported By Baker-Hughes. Miscellaneous includes wells drilling for both Oil and Gas.

⁹ Heating Degree Days given during winter months, Cooling Degree Days over Summer months. Changeover is as appropriate.