

Weekly Natural Gas Report

EIA STATISTICS¹

Week Ending	REPORTED GAS IN STORAGE						DAILY WITHDRAWAL/INJECTION					
	South Central ²	East ³	Midwest ⁴	Mountain ⁵	Pacific ⁶	2023 Total	Week Change	2022 Total	Week Change	2023	Week Change	2022
2-Aug	1152	719	854	257	289	3270	21	3030	29	3.00	0.43	4.14
9-Aug	1125	723	869	260	287	3264	(6)	3065	35	(0.86)	(3.86)	5.00
16-Aug	1125	735	888	263	288	3299	35	3083	18	5.00	5.86	2.57
23-Aug-24	119	754	735	266	287	3334	35	3115	32	5.00	0.00	4.57
30-Aug	----	----	----	----	----	----	----	3148	33	----	----	4.71
6-Sep	----	----	----	----	----	----	----	3205	57	----	----	8.14
13-Sep	----	----	----	----	----	----	----	3269	64	----	----	9.14

Total Working Gas Design Capacity Utilization⁷

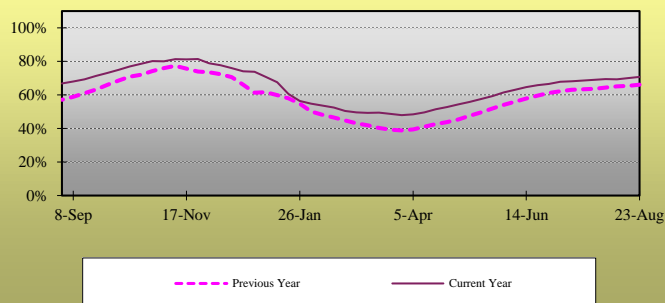

Daily Withdrawal/Injection Rate

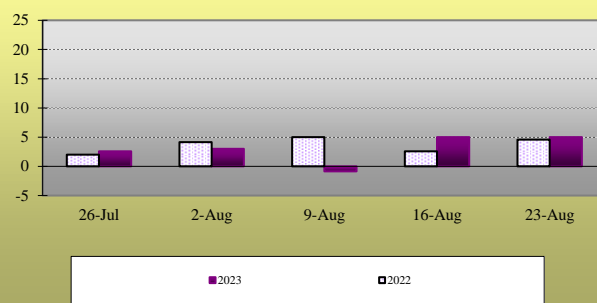

RIG COUNTS⁸

Producing:	Oil	Natural Gas	Misc.	US Total	Percentage Oil	Percentage Gas
Latest Week	483	97	5	585	82.6%	16.6%
Prior Week	483	98	5	586	82.4%	16.7%
Year Ago	512	115	5	632	81.0%	18.2%

COOLING DEGREE DAY SUMMARY⁹

For the week ending 24-Aug-2024

City	Latest Week	Normal	Percent of Normal
BOSTON	48	49	98.0%
NEW YORK	72	72	100.0%
WASHINGTON	87	88	98.9%
CHICAGO	44	49	89.8%
MINNEAPOLIS	33	38	86.8%
DALLAS	133	132	100.8%
OKLAHOMA CITY	109	109	100.0%
DENVER	34	45	75.6%
SEATTLE	4	14	28.6%

¹ Statistics as reported by the Energy Information Agency. All figures in Billions of Cubic Feet unless otherwise noted.

² South Central region includes TX, OK, KS, LA, MS and AL

³ East region includes all Atlantic Coast states, including OH, PA, VT, and WV

⁴ Midwest region includes MN, IA, MO, WI, IL, MI, IN, KY and TN

⁵ Mountain region includes ID, NV, MT, WY, UT, AZ, ND, SD, NE, CO, and NM

⁶ Pacific region includes WA, OR, and CA

⁷ Reported Gas in Storage as a percentage of Working Gas Design Capacity. For explanation of Working Gas Design Capacity see: www.eia.gov/naturalgas/storagecapacity/

⁸ As Reported By Baker-Hughes. Miscellaneous includes wells drilling for both Oil and Gas.

⁹ Heating Degree Days given during winter months, Cooling Degree Days over Summer months. Changeover is as appropriate.