

Weekly Natural Gas Report

EIA STATISTICS¹

Week Ending	REPORTED GAS IN STORAGE						DAILY WITHDRAWAL/INJECTION					
	South Central ²	East ³	Midwest ⁴	Mountain ⁵	Pacific ⁶	2021 Total	Week Change	2020 Total	Week Change	2021	Week Change	2020
26-Mar	749	307	401	112	194	1764	14	1986	(19)	2.00	0.71	(2.71)
2-Apr	768	305	398	115	198	1784	20	2024	38	2.86	0.86	5.43
9-Apr	798	311	414	118	205	1845	61	2097	73	8.71	5.86	10.43
16-Apr-21	810	325	421	118	210	1883	38	2140	43	5.43	(3.29)	6.14
23-Apr	----	----	----	----	----	----	----	2210	70	----	----	10.00
30-Apr	----	----	----	----	----	----	----	2319	109	----	----	15.57
7-May	----	----	----	----	----	----	----	2422	103	----	----	14.71

Total Working Gas Design Capacity Utilization⁷

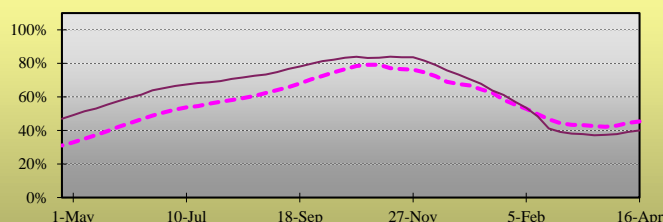

Daily Withdrawal/Injection Rate

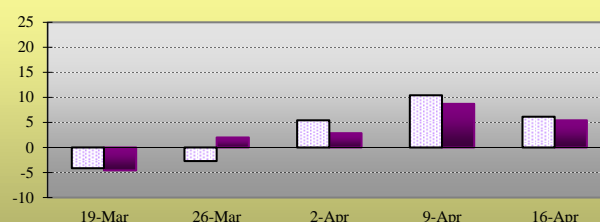

RIG COUNTS⁸

Producing:	Oil	Natural Gas	Misc.	US Total	Percentage Oil	Percentage Gas
Latest Week	344	94	1	439	78.4%	21.4%
Prior Week	337	93	2	432	78.0%	21.5%
Year Ago	438	89	2	529	82.8%	16.8%

HEATING DEGREE DAY SUMMARY⁹

For the week ending 17-Apr-2021

City	Latest Week	Normal	Percent of Normal
BOSTON	123	121	101.7%
NEW YORK	92	95	96.8%
WASHINGTON	55	66	83.3%
CHICAGO	116	123	94.3%
MINNEAPOLIS	146	135	108.1%
DALLAS	24	18	133.3%
OKLAHOMA CITY	81	47	172.3%
DENVER	193	126	153.2%
SEATTLE	72	105	68.6%

¹ Statistics as reported by the Energy Information Agency. All figures in Billions of Cubic Feet unless otherwise noted.

² South Central region includes TX, OK, KS, LA, MS and AL

³ East region includes all Atlantic Coast states, including OH, PA, VT, and WV

⁴ Midwest region includes MN, IA, MO, WI, IL, MI, IN, KY and TN

⁵ Mountain region includes ID, NV, MT, WY, UT, AZ, ND, SD, NE, CO, and NM

⁶ Pacific region includes WA, OR, and CA

⁷ Reported Gas in Storage as a percentage of Working Gas Design Capacity. For explanation of Working Gas Design Capacity see: www.eia.gov/naturalgas/storagecapacity/

⁸ As Reported By Baker-Hughes. Miscellaneous includes wells drilling for both Oil and Gas.

⁹ Heating Degree Days given during winter months, Cooling Degree Days over Summer months. Changeover is as appropriate.